

***CHILLIWACK SECONDARY SCHOOL
"HOME" CALENDAR 2011-2012***



ad summum nitamur

To the Families of Chilliwack Secondary School:

We are pleased to provide you with a copy of the 2011/2012 School Calendar. The staff at Chilliwack Secondary School would like you to be aware of our events, as well as encourage you to participate, and we hope you will do so. Please begin this year by reviewing information about CSS policies, procedures and the expectations for all students at CSS. We wish you a successful year!

With regards, CSS Staff

CHILLIWACK SECONDARY SCHOOL

2011 - 2012 School Calendar

OUR MISSION

At Chilliwack Secondary School, we are committed to helping each student realize personal excellence in a caring and cooperative learning community.

School Goals

1. To advance student learning through the use of effective instructional and assessment strategies.
2. To improve communication between the school and the home to assist in planning for student success.

Mr. Rick Jones
Principal

Ms. Lynda-Lee Saunier
Business Manager

Mr. Chris Olafson
Grade 10 Counsellor

Mrs. Paula Gosal
Vice-Principal

Ms. Helen Clarke
Head Secretary

Ms. Gloria Beshara
Grade 11 Counsellor

Mr. Brian Fehlauer
Vice-Principal

Mr. Jeff Beer
Head Custodian

Mr. Joe Ogmundson
Grade 12 Counsellor

Mr. Chuck Lawson
Vice-Principal

46363 Yale Road
Chilliwack, BC V2P 2P8
Telephone (604) 795-7295 Fax (604) 795-6543
Website: css.sd33.bc.ca

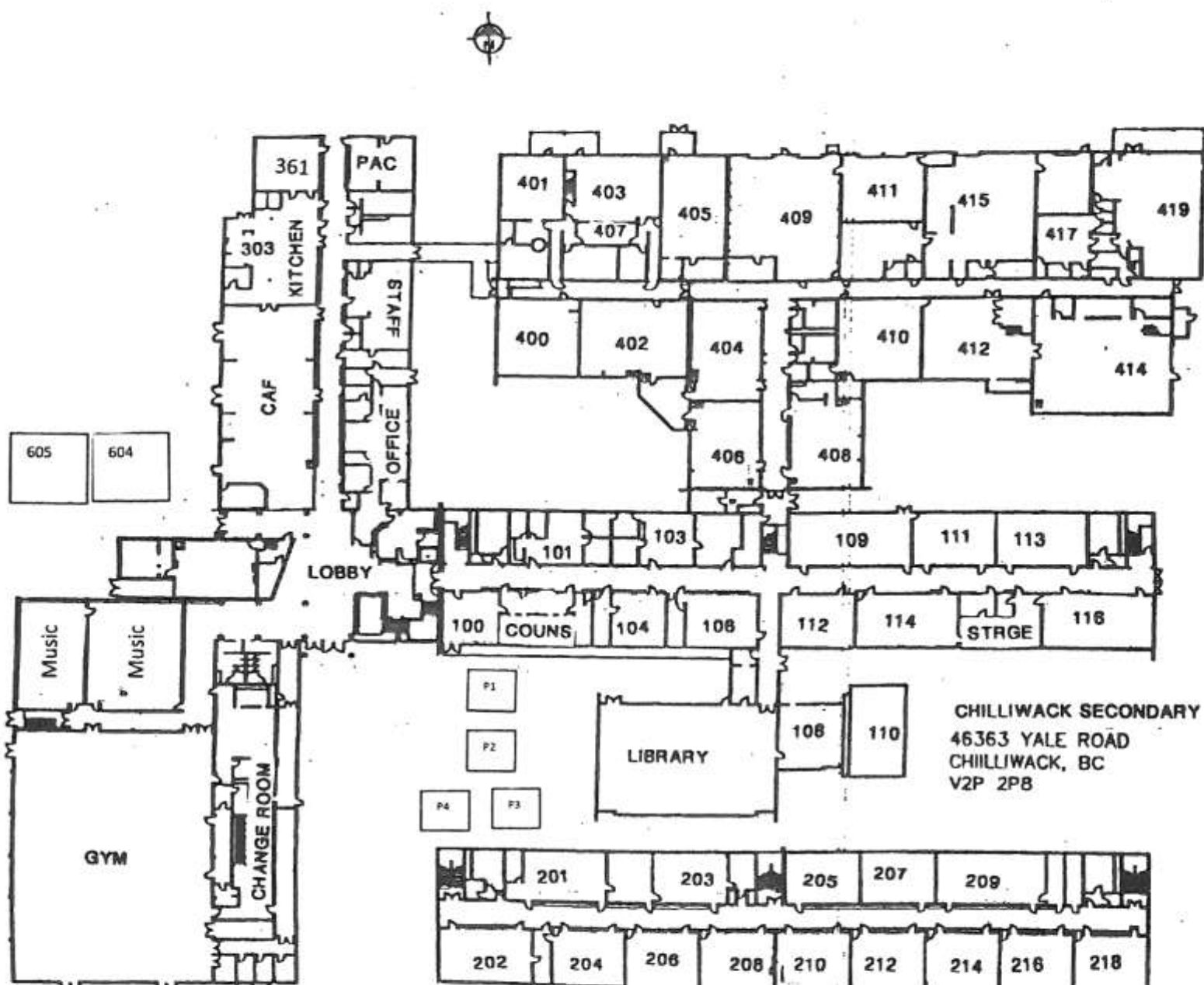

Sunday	Monday	Tuesday	Wednesday	Thursday	Friday	Saturday
1	2	3	4	5	6	7
8	9	10	11	12	13	14
15	16 Office Re-Opens	17	18	19	20	21
22	23	24	25	26	27	28
29	30	31				

August 2012

Greetings From Your Principal:

Welcome to the 2011 - 2012 school year. Our staff would like to extend a special welcome to the students and parents that are new to Chilliwack Secondary School and our community. We are looking forward to a wonderful and productive year with our students focusing on excellence and pride in their achievements.

It is our hope that the following information about Chilliwack Secondary School in our "Home Calendar" will provide the home a better understanding about the schools' expectations and the opportunities that are provided for our students. It is also hoped that this calendar will serve as a valuable reference that will help parents aid their children in planning for a successful and rewarding school year.

We hope that all parents will take an active interest in their children's education. We urge and welcome you to contact the school whenever the need arises and please feel free to ask for information and/or assistance at any time. The staff, in turn, will try to maintain contact with the students' home and are committed to effective, two-way communication. We look forward to working together in a partnership between the home and school for the benefit of our students during the coming year.



Rick Jones, Principal

*"Nothing you do for children is ever wasted. They seem not to notice us, hovering, averting our eyes, and they seldom offer thanks, but what we do for them is never wasted."
~ Garrison Keillor*

Message From Your Parent Advisory Committee:

The main goal of your PAC at CSS is to provide you with a venue for obtaining information and asking questions. We encourage parents to actively participate during the school year. The meetings of the PAC are the first Monday of each month in the school library from 7 - 9:00 pm. The information that is shared between parents, the staff, administrators, student council and the School Planning Council is of value to each and every family at CSS.

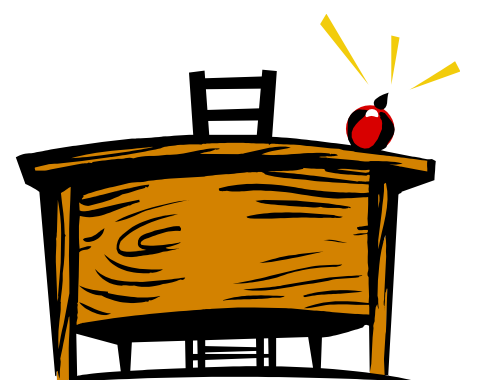

TEACHING STAFF AT CHILLIWACK SECONDARY SCHOOL

Mr. Steve Anderson
 Mr. Martin Armstrong
 Mr. Gary Badker
 Ms. Gloria Beshara
 Mr. Rob Bogunovic
 Mr. Scott Bridge
 Ms. Avril Broekhuizen
 Mr. Garth Buhr
 Mr. Jeff Campbell
 Mr. Alex Chen
 Ms. Marilyn Connolly
 Ms. Jeanette Craigie
 Mr. Daryl Croft
 Mr. Jeff Dartnell
 Mr. Jim Davis
 Mrs. Shirley Dorish
 Mr. Matthew Ferris
 Ms. Gail Garcia
 Ms. Lynnette Harbison
 Mr. Daryl Harder
 Mr. Rob Hopkins
 Mr. Pat Hultman
 Mr. Ed Klettke
 Ms. Barb Kroeker
 Ms. Susan Leonard
 Ms. Stephanie Linau
 Mr. Robert Lindsay
 Mr. Craig Lumsden
 Mrs. Andrea Massey
 Mr. Joe Mauro
 Mr. Terry McDougall
 Mr. Malcolm McFee
 Mr. Ron Meadwell
 Mr. Brent Moore
 Mr. Kevin Moore
 Ms. Muriel Morris
 Mr. Shane Mummery
 Ms. Vanessa Neetz
 Mr. Joe Ogmundson
 Mr. Chris Olafson
 Mr. Doug Pink
 Mr. Chad Priebe
 Mr. Gary Raddysh
 Mr. Chris Reilly
 Mr. Allan Rogers
 Mr. Kevin Sigaty
 Mr. Jason Templeton
 Mrs. Teruyo Tiechko
 Mr. Curtis Tieu
 Mrs. Jitender Toor
 Ms. Christa Van Klei
 Ms. Bonita Whitely
 Ms. Jena Wiebe
 Mr. Harold Willers
 Ms. Connie Williams

Psychology
 Social Studies/Geography/History
 English
 Counsellor
 Social Studies/Social Justice
 Learning Assistance/Social Studies
 Science/Biology
 Resource
 Physics/Science
 Computers/Information Technology/BCA/Yearbook
 Art/Photography
 On Leave
 Tourism/Drafting/Family Management
 First Nations Studies/Social Studies/Leadership
 French/Planning
 Learning Assistance/English Literacy
 Accounting/Entrepreneurship/Social Studies
 Science
 Spanish/ESL
 Geology/Earth Science/Science
 Music/Strings/Choir/Jazz Band
 First Nations Support
 Mathematics
 Physical Education
 APPL/English
 Communications/English
 Physical Education
 Science and Technology/Physical Education/Leadership
 On Leave
 Physical Education/Carpentry/Cabinet and Furniture Construction
 Culinary Arts
 AP Calculus/Calculus/Mathematics
 Library/Academic Support
 Drafting/Drama/History of Film/Theatre Production
 Automotive Technology/Carpentry and Joinery/Social Studies
 English/AP English/English Literature
 Physical Education
 Resource
 Counsellor
 Counsellor/Physical Education
 English
 Metal Fabrication and Machinery/Ace-It Welding
 Music/Music Composition/Strings/Band/Jazz Choir/Steel Drums
 AP Chemistry/Chemistry/Science Career Prep/Science
 Law/Civic Studies
 French/Social Studies
 Mathematics/Science
 Japanese/International Student Representative
 Electronics/Mathematics/Physical Education
 Science
 AVID/Mathematics
 Photography/Ceramics/Art
 English
 Mathematics
 Biology/Science

steve_anderson@sd33.bc.ca
 martin_armstrong@sd33.bc.ca
 gary_badker@sd33.bc.ca
 gloria_beshara@sd33.bc.ca
 rob_bogunovic@sd33.bc.ca
 scott_bridge@sd33.bc.ca
 avril_broekhuizen@sd33.bc.ca
 garth_buhr@sd33.bc.ca
 jeff_campbell@sd33.bc.ca
 alex_chen@sd33.bc.ca
 marilyn_cooper@sd33.bc.ca
 jeanette_craigie@sd33.bc.ca
 daryl_croft@sd33.bc.ca
 jeff_dartnell@sd33.bc.ca
 jim_davis@sd33.bc.ca
 shirley_dorish@sd33.bc.ca
 matthew_ferris@sd33.bc.ca
 gail_garcia@sd33.bc.ca
 lynnette_harbison@sd33.bc.ca
 daryl_harder@sd33.bc.ca
 rob_hopkins@sd33.bc.ca
 pat_hultman@sd33.bc.ca
 ed_klettke@sd33.bc.ca
 barb_kroeker@sd33.bc.ca
 susan_leonard@sd33.bc.ca
 stephanie_linau@sd33.bc.ca
 robert_lindsay@sd33.bc.ca
 craig_lumsden@sd33.bc.ca
 andrea_massey@sd33.bc.ca
 joe_mauro@sd33.bc.ca
 terry_mcdougall@sd33.bc.ca
 malcolm_mcfee@sd33.bc.ca
 ron_meadwell@sd33.bc.ca
 brent_moore@sd33.bc.ca
 kevin_moore@sd33.bc.ca
 muriel_morris@sd33.bc.ca
 shane_mummery@sd33.bc.ca
 vanessa_neetz@sd33.bc.ca
 joe_ogmundson@sd33.bc.ca
 chris_olafson@sd33.bc.ca
 doug_pink@sd33.bc.ca
 chad_priebe@sd33.bc.ca
 gary_raddysh@sd33.bc.ca
 chris_reilly@sd33.bc.ca
 allan_rogers@sd33.bc.ca
 kevin_sigaty@sd33.bc.ca
 jason_templeton@sd33.bc.ca
 teruyo_tiechko@sd33.bc.ca
 curtis_tieu@sd33.bc.ca
 jitender_too@sd33.bc.ca
 christa_vanklei@sd33.bc.ca
 bonita_whitely@sd33.bc.ca
 jena_wiebe@sd33.bc.ca
 harold_willers@sd33.bc.ca
 connie_williams@sd33.bc.ca

	Sunday	Monday	Tuesday	Wednesday	Thursday	Friday	Saturday
1	Canada Day	2	3	4	5	6	7
8		9	10	11	12	Office Closed	14
15		16	17	18	19	20	21
22		23	24	25	26	27	28
29	30	31	July 2012				



CHILLIWACK SECONDARY CALENDAR

CAFETERIA SERVICES:

Chilliwack Secondary provides outstanding cafeteria service for students, staff, and from time to time the community. Wholesome meals and snacks are available at noon. Prices are essentially "at cost" and we encourage the use of this service for quality hot and cold food.

HOMEWORK:

Homework is an integral part of the learning process at the secondary level of schooling. There are two kinds of homework: 1) the assigned variety - work that must be done during and out of class time; 2) the second and most important involves review, study, extra reading, and a variety of tasks designed to add to the student's overall learning. Most successful students emphasize this second type of homework. THEREFORE: HOME STUDY = homework (review of and learning of the day's work and subsequent lessons) AND review (learning the background and content of material previously taught). A secondary student should do a minimum of **TWO HOURS of serious and productive home study each day.**

SCHOOL POLICY ON TARDINESS:

It is expected that students will be in class on time. Habitual lateness creates a disruption to the educational process in the classroom and negatively impacts on student's learning. Students who arrive late to school are to go directly to their class, enter quietly at the convenience of the classroom teacher, to have their attendance taken and the late recorded. Tardiness will be dealt with according to the following procedure:

Step 1: 1 to 5 lates per course. The teacher will handle the situation individually with the student. Teachers will initiate, no later than the third tardy, some disciplinary action.

Step 2: 6th late of the course. The teacher will refer the student to the appropriate Vice-principal and provide information concerning attempts on their part to correct the situation. Students will receive an after school detention, a possible referral to a Counsellor, their parents contacted and a disciplinary letter sent home.

Step 3: If lates continue, (7 to 10 late in the course) the teacher will report the student to the appropriate Vice-Principal who will determine further disciplinary action, which could involve a suspension from school or removal from the course

REPORTING:

Including the final report, there will be four report cards sent home this year (note on the calendar the dates concluding each term and the dates on which reports will be sent home with students). Explanations of symbols will be forthcoming. Further, each term interim reports as deemed appropriate will be sent home.



Sunday	Monday	Tuesday	Wednesday	Thursday	Friday	Saturday	
	←	Counselors Available for Registration 9:00-2:00pm			1	2	3
4	5 Labour Day (School Closed)	6 School Opens Homeroom 8:30-8:45am Gr. 10 Assembly 9:45am BBQ 10:00am 	7 Day 1 - AB/CD Homeroom 8:30-8:45am	8 Day 2- EF/GH Homeroom 8:30-8:45am	9 Day 1 - AB/CD Homeroom 8:30-8:45am	10	
11	12 Day 2 - EF/GH Student Council 7:15am (Pac Rim) Picture Day Grad Parent Mtg 6:00-7:00pm (Library) PAC Mtg 7:00pm (Library)	13 Day 1 - AB/CD	14 Day 2- EF/GH	15 Day 1 - AB/CD	16 Day 2- EF/GH	17	
18	19 Day 1 - AB/CD Student Council 7:15am (Pac Rim)	20 Day 2- EF/GH	21 Day 1 - AB/CD	22 Day 2- EF/GH	23 Day 1 - AB/CD UBC Field Hockey Tournament	24	
25	26 Day 2- EF/GH Student Council 7:15am (Pac Rim)	27 Day 1 - AB/CD Post Secondary Day 1:28-3:30pm	28 Day 2- EF/GH Terry Fox Run	29 Day 1 - AB/CD Newsletter Issued	30 Day 2- EF/GH Oliver Field Hockey Tournament		
September 2011							

CHILLIWACK SECONDARY CALENDAR

POLICY STATEMENT:

We believe that regular attendance and punctuality are fundamentally important. There is a direct link between success in school and regular, punctual attendance. Regular, punctual attendance by a student conveys commitment, self-discipline and a positive attitude toward learning. Many times it is impossible to make up the missed experience, at least in its entirety, and to gain from the learning experience in the same degree that students would through the involvement in regular class. In order to be successful, students should attend 100% of the time.

ATTENDANCE POLICY:

Students **must** have parents / guardians contact the school by phone or in writing when unavoidably late or absent. Students are responsible to make up missed work and assignments regardless of whether the absence is excused. In the case that a student is deemed to be unexcused he/she will be assigned After School Detention(s). Repeat Truancy may result in Yellow or Red Card. Students on Attendance Cards will be monitored for a period of no less than two weeks. During this time the student is required to have their teachers record their attendance and effort level for each class. The attendance card is reviewed by the case manager or administrator. Failure to improve one's attendance and/or effort will result in a referral to administration and/or discipline meeting with Parents and appropriate Vice-Principal.

EXCUSED AND UNEXCUSED ABSENCES:

All absences in accordance with District and School Policy require an excuse from a parent or guardian. Absences (AB) will be classified as Excused (ABE) or Unexcused (ABU).

Excused Absences:

- personal illness
- health appointments that cannot be made outside the regular school day
- emergency family situations
- school related activities approved by CSS staff
- planned absences which have been approved in advance

Unexcused Absences:

- being absent from school without parents' permission
- being absent from class without permission
- leaving school without signing out at the office
- becoming ill and leaving class or school without reporting to the office
- going home for lunch, becoming ill, not having parent notify the school
- obtaining permission to go to a certain place but does not go there
- failing to attend a scheduled assembly or home room.

Avoidable Absences:

Students should not be excused from class for avoidable conflicts.

- Sleeping in
- Going to Tim Hortons/ other business for food
- Scheduling work shifts during, or that interfere with, school time. A shift that requires a student to stay up too late to be able to attend, alert and on time the next morning is an example of a shift that conflicts with one's ability to do well in school.

FAMILY VACATIONS:

We do recognize that from time to time family vacation trips do not coincide with the prescribed provincial school calendar. Generally, the school is not in a position to grant or deny permission to any student who wishes to leave school for family holidays or whatever. **"THE DECISION IS THE PARENTS"**. The important thing is that in these situations the student plans and works ahead sufficiently so that they complete their course obligations, minimizing the effect on their final standing. The school cannot give credit to students for learning that is not accomplished and demonstrated. Important learning is missed during any absence and all absent students are at a disadvantage compared to those in regular attendance



	Sunday	Monday	Tuesday	Wednesday	Thursday	Friday	Saturday
						1 Day 1-DC/BA Track & Field BC High School Championships	2
3		4 Day 2-HG/FE Student Council 7:15am (Pac Rim) Grad Parent Mtg 6:00-7:00pm (Library) PAC Mtg 7:00pm (Library)	5 Day 1-DC/BA	6 Day 2-HG/FE Grad Rehearsal 8:30-10:00am Awards Ceremony 6:00pm	7 Day 1-DC/BA Just Jazz 7:30pm (Gym)	8 Day 2-HG/FE	9 Commencement Ceremonies First Avenue Christian Assembly 1:30pm
10		11 Day 1-DC/BA Student Council 7:15am (Pac Rim)	12 Day 2-HG/FE	13 Day 1-DC/BA	14 Day 2-HG/FE	15 Day 1-DC/BA Term IV Ends Last Day of Classes	16
17		18 (E) 8:15-11:30 am AWM 10, FMP 10	19 (E) 8:15-11:30 am AWM 10, FMP 10	20 (E) 8:15-11:30 am AWM 10, FMP 10 (E+P) 8:15-11:30 am SC10, COM 12 (E+P) 12:15-3:30 pm SS11	21 (E) 8:15-11:30 am AWM 10, FMP 10 (E+P) 8:15-11:30 am EN 12 (E) 12:15-3:30 pm CIV11 (P) 12:15-3:30 pm PMA 12, AMA 12	22 (E) 8:15-11:30 am AWM 10, FMP 10, (E+P) 8:15-11:30 am EN 10 (E) 8:15-11:30 am HIS 12 (P) 12:15-3:30 am PH 12	23
24		25 (E) 8:15-11:30 am AWM 10, FMP 10 (P) 8:15-11:30 am FR 12 (P) 12:15-3:30 pm GEO 12 (E) 12:15-3:30 pm BC First Nations 12	26 (E) 8:15-11:30 am AWM 10, FMP 10 (P) 8:15-11:30 am CH 12, GEOL 12	27 (E) 8:15-11:30 am AWM 10, FMP 10 (E) 8:15-11:30 am EN LIT 12 (P) 12:15-3:30 pm JAP 12, GER 12, MAN 12, PUNJ 12, SPAN 12	28 (E) 8:15-11:30 am AWM 10, FMP 10 (E) 8:15-11:30 am BI 12 Term IV report cards issued in Homeroom at 11:30 am Banquet & Dance Dry Grad	29 Administrative Day (Schools Close) Year End Staff Breakfast	30
<h1>June 2012</h1> <p>Provincial Examination Schedule</p> <p>E: Electronic Exams Only P: Paper Exams Only E + P: Electronic and Paper Exams Available</p>							



HONOUR ROLL

To qualify for the Honour Roll you must achieve

- 4.00 GPA Principal's List
 - 3.51 – 4.00 GPA "A" Honours
 - 3.00 – 3.50 GPA "B" Honours
- All courses are considered.

PERCENTAGE SCALE AND GRADE POINT

Percent	Letter Grade	Grade Point Range
86 – 100	A	43.51 - 4.0
73 – 85	B	33.0 - 3.50
67 – 72	C+	2.52.5 - 2.99
60 – 66	C	22.0 - 2.49
50 – 59	C-	1.51.5 - 1.99
0 – 49	F	0.0

LETTER GRADES

Report cards contain letter grades according to the following values in relation to the expected learning outcomes for the subject or grade.

The student demonstrates:

- A excellent or outstanding performance on the expected learning outcomes
- B very good performance on the expected learning outcomes
- C+ good performance on the expected learning outcomes
- C satisfactory performance on the expected learning outcomes
- C- minimally acceptable performance on the expected learning outcomes
- I (In progress or Incomplete) the student requires additional time to meet the expected learning outcomes.
- F Fail. The student has not demonstrated minimally acceptable performance.

EXAMINATIONS: PROVINCIAL/CROSS GRADE

Students enrolled in the following subjects: English 12, Communications 12, Literature 12, French 12, Geography 12, First Nations 12, History 12, Francais Langue 12, Biology 12, Chemistry 12, Physics 12, Spanish 12, Math 12, Geology 12 may write the corresponding provincial exam. English Language Arts 12/Communications 12 exams are mandatory. These exams are worth 40% of their mark. Students are required to write the Social Studies 11/Civic Studies 11 Provincial Exam. This exam is worth 20% of their mark. Students are required to write Provincial Exams if they are enrolled in English 10, Science 10, Apprenticeship & Workplace Math 10, and Foundations of Math 10 and Pre-Calculus. These exams are worth 20% of their mark. Provincial Exams must be written before credit for the course can be attained. Provincial Examinations must be written as scheduled. If a Provincial Exam is missed a student may write the exam at the next scheduled examination period, which is usually several months later. Subject teachers put on study/preparation sessions prior to provincial exams. Refer to the calendar section of this handbook for specific dates/times of the provincial exams.

Cross Grade exams are written by all students in academic courses. These formal exams are worth a portion of the final grade in that course. Students are required to write final exams in all subjects for which they have a scheduled exam. A timetable of exams will be made available in January and May. Students must write their exams on the scheduled date and time set by the school. If a student cannot write due to extenuating circumstances and is to be considered absent excused (as defined by the school's attendance policy), his/her parents or guardians must notify the school prior to the scheduled writing time of the exam. If there is an exam schedule conflict between two exams, then the student must inform his/her teacher. Alternative arrangements may be made to accommodate the student at the discretion of the administration if these procedures are followed. Students who are absent unexcused from final exams or who are absent but have not contacted the school to excuse an absence, will be awarded a mark of zero (0%) on the final exam. No alternative writing of the exam(s) missed will be arranged.

Sunday	Monday	Tuesday	Wednesday	Thursday	Friday	Saturday
						1
2 Emergency Drills Week	3 Professional Development Day (School Closed)	4 Day 1 - AB/CD Fee Statement Mailed Home Fire Drill 	5 Day 2 - EF/GH Earthquake Drill 	6 Day 1 - AB/CD Lockdown Drill 	7 Day 2 - EF/GH	8
9	10 Thanksgiving (School Closed) 	11 Day 1 - AB/CD Progress Reports and I's Mailed Home Fees & Yearbook Orders Due	12 Day 2 - EF/GH Fees & Yearbook Orders Due	13 Day 1 - AB/CD Fees & Yearbook Orders Due Fall Dance 7:00-10:00pm (Gym)	14 Day 2 - EF/GH Fees & Yearbook Orders Due Scholarship Information Available http://css.sd33.bc.ca/students/scholarship-info	15
16	17 Day 1 - AB/CD Student Council 7:15am (Pac Rim) Grad Parent Mtg 6:00-7:00 pm (Library) PAC Mtg 7:00 pm (Library)	18 Day 2 - EF/GH Student Photo Retakes	19 Day 1 - AB/CD Scholarship Information for Parents 6:00-7:00pm (Library) Parent/Teacher Interviews 4:30-8:00pm (Gym)	20 Day 2 - EF/GH Early Dismissal 12:06pm	21 Professional Development Day (School Closed) Kelowna Field Hockey Tournament →	22
23	24 Day 1 - AB/CD Student Council 7:15am (Pac Rim)	25 Day 2 - EF/GH	26 Day 1 - AB/CD Fraser Valley Field Hockey Championships	27 Day 2 - EF/GH Newsletter Issued Fraser Valley Field Hockey Championships	28 Day 1 - AB/CD	29
30	31 Day 2 - EF/GH Student Council 7:15am (Pac Rim)	October 2011				



GENERAL INFORMATION:

SCHOOL HOURS:

The school building is open for students' use at 7:30 a.m. First period begins at 8:30 a.m., by which time all students must be in class. There is a forty-five minute lunch break from 11:20 a.m.-12:06 p.m. Numerous athletic and extra-curricular activities will be scheduled following afternoon dismissal.

TIMETABLE ORGANIZATION:

We are organized on a four period day - four-day cycle basis. Each day, then, each student has four different classes. Each course will have 110 instructional hours per year.

HELP:

There are several Counsellors available to help students with personal, learning, adjustment, or vocational problems and concerns. At any time during the day there is one or more of the following staff members available to provide assistance to students: Mrs. Beshara, Mr. Olafson and Mr. Ogmundson. They can be valuable people to students and parents we encourage you to use their services.

Mr. Jones, Mrs. Gosal, Mr. Fehlauer, and Mr. Lawson, our Administrators, are always more than willing to meet with students or parents at any time to discuss concerns, problems, or hopes.

Ms. Saunier, our Office Manager, can provide assistance regarding fees, texts, lockers, or procedures.

Mr. Meadwell, our Teacher Librarian, and Ms. Punch, our Library Assistant are always pleased to help students with their need to find information and effectively use our library facilities, materials, and services.

Mr. Bridge and Mrs. Dorish are our Learning Assistance Teachers. They can provide special help in reading, writing, fundamental arithmetic skills, and study skills. Any student or parent is invited to discuss concerns with them and initiate referrals to the Learning Assistance Centre.

Mrs. Beshara, Mr. Hultman, Mr. Ogmundson, and Mrs. Dorish are our **First Nations Support Teachers.** **Ms. August and Ms. Wendi Omeasoo** are our **First Nations Support workers.**

EARLY DISMISSALS:

Written requests for early dismissals must be submitted to the office at the time the student wishes to leave. No students are to leave the school at any time during the day for any reason without first checking out at the office and securing permission to do so.

ILLNESS DURING THE DAY:

Students who become ill during the day are to come directly to the office. Our policy is to get students who are ill home as soon as possible. Our practice will be to call parents to ask that the student be either picked up or given parental permission to go home. When necessary, we will drive students to their home, to the doctor, or to the hospital.

NOTE: Students unable to participate in P.E. for an extended period of time must bring a medical statement from a physician.

LOCKERS:

Students are not to use lockers that have not been assigned to them, are not to mark or damage in any way the school lockers, and are **to keep their locker combinations to themselves.** If students share their combinations with fellow students, they have done a foolish thing - this is what causes most of the personal losses from lockers. The school is not responsible for lost, stolen, or damaged goods belonging to students. It is **most important** that students put their name on all articles of clothing and school supplies.



Sunday	Monday	Tuesday	Wednesday	Thursday	Friday	Saturday
		1 Day 2-HG/FE	2 Day 1-DC/BA	3 Day 2-HG/FE AP En Lit T.B.A.	4 Day 1-DC/BA UFV Math Contest (Final Round)	5
6	7 Day 2-HG/FE Student Council 7:15am (Pac Rim) AP Chemistry, TBA Grad Parent Mtg 6:00-7:00 pm (Library) PAC Mtg 7:00 pm (Library)	8 Day 1-DC/BA	9 Day 2-HG/FE AP Calculus TBA	10 Day 1-DC/BA AP En Lit TBA Apprenticeship Dinner	11 Day 2-HG/FE AP European History TBA	12
13	14 Day 1-DC/BA Student Council 7:15am (Pac Rim) AP Biology TBA	15 Day 2-HG/FE	16 Day 1-DC/BA	17 Day 2-HG/FE Progress and I Reports Mailed Home (E) 8:15-11:30 am AWM 10, FMP 10, SC 10, EN 12 (E) 12:15-3:30 pm SS 11	18 Professional Development Day (School Closed)	19
20	21 Victoria Day (School Closed)	22 Day 1-DC/BA	23 Day 2-HG/FE	24 Day 1-DC/BA Newsletter Issued	25 Day 2-HG/FE	26
27	28 Day 1 - DC/BA	29 Day 2-HG/FE	30 Day 1-DC/BA	31 Day 2-HG/FE Spring Showcase 7:30pm (Gym)		
May 2012						



RECOGNITION OF EXCELLENCE:

Students achieving an "A" or "B" Honours standing will be recognized each term with a certificate, and "A" Honours will be listed in the Honours List of the local newspaper. Further, the top 30% of each grade earns at year-end Passport to Education money. Keep in mind, too, that each year Grade 12 graduates earn some \$150,000 - \$250,000 in scholarship and bursary money.

Code of Conduct 2012

The School Community at Chilliwack Secondary is encouraged to act in a responsible and socially acceptable manner. Our goal is to provide opportunities for the optimum learning experience for all our students and staff in a safe and comfortable learning environment. The purpose of the Code of Conduct is to provide guidelines for appropriate student behavior while under the jurisdiction of the school. It is expected that students will exhibit behaviour that is consistent with the principles of common decency and courtesy to others. Proper conduct is expected while on the school premises, on the way to and from school, at all school games, functions and field trips, and behavior beyond these times (including on-line behavior) that negatively impacts the safe, caring, or orderly environment of the school and/or student learning.

Chilliwack Secondary School promotes the values expressed in the **BC Human Rights Codes** respecting the rights of all individuals in accordance with the law-prohibiting discriminations based on race, colour, and ancestry, place of origin, religion, marital status, family status, physical or mental disability, sex or sexual orientation.

RISING EXPECTATIONS:

When dealing with students, staff may adjust the consequences or disciplinary action based partially on the maturity level of the student, grade level of the student and the ability of the student to understand expectations and/or control their behavior.

PROGRESSIVE DISCIPLINE:

When a student fails to adhere to the Code of Conduct the staff and/or administration will follow a pattern of progressive discipline. Progressive discipline establishes a process of clear, timely, consistent, and documented communications with a student and their parent or guardian to reinforce an understanding of expectations, to provide an opportunity to correct an inappropriate behavior. Whenever possible, consequence will be restorative in nature.

RETALIATION PREVENTION:

All reasonable steps will be taken to prevent retaliation against a person who has given information or lodged a complaint concerning a violation of the School Code of Conduct.



	Sunday	Monday	Tuesday	Wednesday	Thursday	Friday	Saturday
			1 Day 1 - AB/CD	2 Day 2 - EF/GH	3 Day 1 - AB/CD Fall Concert 7:30pm (Gym) Grad Photos 3:00-9:00pm	4 Day 2 - EF/GH Last Day Term I Grad Photos 3:00-9:00pm	5
6		7 Day 1 - BA/DC Term II Begins Student Council 7:15am (Pac Rim) (E) 8:15-11:30am AWM 10, FMP10, SC10 (E) 8:15-11:30am EN 12 (E) 12:15-3:30pm SS 11 Grad parent Mtg 6-7:00 pm (Library) PAC Mtg 7:00 pm (Library) Grad Photos 3:00-9:00pm	8 Day 2 - FE/HG (E) 8:15-11:30am AWM 10, FMP 10, SC10 (E) 8:15-11:30am EN10 Grad Photos 3:00-9:00pm	9 Day 1 - BA/DC Grad Photos 3:00-9:00pm	10 Day 2 - FE/HG Grad Photos 3:00-9:00pm BC High School Field Hockey Provincial Championships	11 Remembrance Day (School Closed) 	12
13		14 Professional Development Day (School Closed)	15 Day 1 - BA/DC What is an internal scholarship? Workshop at lunch (Library) Grad Photos 3:00-9:00pm	16 Day 2 - FE/HG What is an internal scholarship? Workshop at lunch (Library) Grad Photos 3:00-9:00pm	17 Day 1 - BA/DC What is an internal scholarship? Workshop at lunch (Library)	18 Day 2 - FE/HG Term I Report Cards issued end of day	19
20		21 Day 1 - BA/DC Student Council 7:15am (Pac Rim)	22 Day 2 - FE/HG What is an external scholarship? Workshop at lunch (Library)	23 Day 1 - BA/DC What is an external scholarship? Workshop at lunch (Library) Last Day to Purchase Yearbooks	24 Day 2 - FE/HG What is an external scholarship? Workshop at lunch (Library) Newsletter Issued	25 Day 1 - BA/DC	26
27		28 Day 2 - FE/HG Student Council 7:15am (Pac Rim)	29 Day 1 - BA/DC What is a specific scholarship? Workshop at lunch (Library)	30 Day 2 - FE/HG What is a specific scholarship? Workshop at lunch (Library)			
<h1>November 2011</h1> <p style="text-align: center;">Provincial Examination Schedule</p> <p style="text-align: center;">E: Electronic Exams Only P: Paper Exams Only E + P: Electronic and Paper Exams Available</p>							



DRUGS AND ALCOHOL:

Students must not be under the influence or in possession of drugs or alcohol during school hours or during any school related event. The consequence for not adhering to the above rule is that the student will lose the opportunity to attend Chilliwack Secondary School.

WEAPONS:

Weapons of any kind are prohibited on school premises and students who are found with knives, pellet guns, replicas of guns, or other dangerous objects such as laser pointers will be subject to disciplinary action up to and including referral to District Discipline Review.

STUDENT DRESS CODE:

As a school, we are a place of business and students are expected to demonstrate good judgment in terms of appropriate dress. While on school property, students may not wear clothing that makes graphic or verbal reference to sex, drugs, alcohol or that is violent or discriminatory in nature. Students are asked to not wear clothing that is overly revealing. Some examples of clothing that may not be acceptable are, bare midriffs, spaghetti straps and low necklines. In addition, shirts should be worn, and underwear should be covered. Students will be asked to replace inappropriate clothing with proper attire. Our rule is quite simple: if it is offensive to anyone, we are going to ask you not to wear the item.

ATTENDANCE:

There is a direct link between success in school and regular, punctual attendance. Students **must** have parents/guardians contact the school by phone or note when unavoidably late or absent. Students are

responsible to make up missed work and assignments. If a student is truant from class, he/she will be assigned an After School Detention (ASD) to make up the missed time and classroom instruction. Repeated truancy may result in a Yellow or Red Card. Students unable to adhere to conditions of a Red Card will attend a Discipline Meeting with parents and the appropriate Vice Principal or Principal. See the Progressive Discipline model.

COMPULSARY STUDY HALL:

At Chilliwack Secondary school we expect that all students will be successful. Students who have incomplete work, or are at risk of failing a course will be assigned to Mandatory study hall at lunch. Missing study hall will result in disciplinary action from an administrator.

LATES:

It is expected that students will be in class on time. Being on time means: being in class, sitting down, with materials ready to begin before the bell rings. Students who are late disrupt the teacher’s lesson and negatively impact other students’ learning.

SIGNING OUT:

Students who leave during the school day must sign out at the office with parental/guardian permission.

VENDING MACHINES:

Students may not use vending machines during class time.



	Sunday	Monday	Tuesday	Wednesday	Thursday	Friday	Saturday	
1		2 Day 2- GH/EF Student Council 7:15am (Pac Rim) Grad Parent Mtg 6:00-7:00pm (Library) PAC Mtg 7:00pm (Library)	3 Day 1 - CD/AB	4 Day 2- GH/EF UFV Math Contest (Prelim. Round)	5 Day 1 - CD/AB	6 Good Friday (School Closed)	7	
8		9 Easter Monday (School Closed)	10 Day 2- GH/EF Last Day of Term III	11 Day 1- DC/BA Term IV Begins	12 Day 2- HG/FE (E) 8:15-11:30 am AWM 10, FMP 10, SC10, EN 12 (E) 12:15-3:30pm SS 11 Grad Dinner Auction 5:00-10:30pm	13 Day 1-DC/BA (E) 8:15-11:30am AWM 10, FMP 10, EN 10	14	
15		16 Day 2- HG/FE Student Council 7:15am (Pac Rim)	17 Day 1-DC/BA	18 Day 2-HG/FE	19 Day 1-DC/BA	20 Day 2-HG/FE Report Cards Issued in Homeroom	21	
22		23 Day 1-DC/BA Student Council 7:15am (Pac Rim)	24 Day 2-HG/FE	25 Day 1-DC/BA	26 Day 2-HG/FE Newsletter Issued School Dance 7:00-10:00pm (Gym)	27 Professional Development Day (School Closed)	28	
29		30 Day 1-DC/BA Student Council 7:15am (Pac Rim)	April 2012 Provincial Examination Schedule					
			E: Electronic Exams Only		P: Paper Exams Only		E + P: Electronic and Paper Exams Available	



IN THE CLASSROOM OUR EXPECTATIONS ARE:

Respect Yourself and Others:

- be open minded and positive
- encourage new ideas and do not put others down
- show mutual respect

Respect Learning and Teaching:

- be prepared and on time
- be cooperative and attend regularly
- practice academic honesty (i.e. do not cheat or plagiarize)

Respect the School Environment:

- keep the school clean
- treat the school with care (i.e. textbooks, computers, school equipment, lockers)
- keep desks, walls, tables and chairs clean and free of writing



IN ALL SETTINGS OUR EXPECTATIONS ARE:

Respect Yourself and Others:

- keep your hands off others and their belongings
- address others politely and respectfully
- only use physical displays of affection that are appropriate for a school setting
- do not discriminate, bully, threaten or harass others
- dress appropriately according to the Chilliwack Secondary Dress Code

Respect Learning and Teaching:

- do not disrupt classes or the learning of others
- do not be disruptive in the hallways during class time (i.e. socializing, wandering)
- follow rules of conduct in specific areas (i.e. library, buses, gym, classrooms and hallways)

Respect the School Environment:

- do not possess or use drugs, alcohol or weapons
- use appropriate language at school and at school sponsored activities (i.e. verbal, music)
- put all litter in the garbage
- do not deface or vandalize school property

	Sunday	Monday	Tuesday	Wednesday	Thursday	Friday	Saturday
					1 Day 1 - BA/DC What is a specific scholarship? Workshop at lunch (Library)	2 Day 2 - FE/HG	3
4	5 Day 1 - BA/DC Student Council 7:15am (Pac Rim) Grad Parent Mtg 6:00-7:00pm (Library) PAC Mtg 7:00pm (Library)	6 Day 2 - FE/HG	7 Day 1 - BA/DC PEP RALLY TBA	8 Day 2 - FE/HG	9 Day 1 - BA/DC Sr. Boys' Basketball Tournament	10 Day 1 - BA/DC Progress Reports and "I"'s Mailed Home	10
11	12 Day 2 - FE/HG Student Council 7:15am (Pac Rim)	13 Day 1 - BA/DC	14 Day 2 - FE/HG	15 Day 1 - BA/DC Newsletter Issued Christmas Concert 7:00pm (Gym)	16 Day 2 - FE/HG	17	
18	19	20	21	22	23	24	
25	26	27	28	29	30	31	
 <h1 style="text-align: center;">Winter Vacation</h1> <h1 style="text-align: center;">Winter Vacation</h1>							
<h2>December 2011</h2>							



When A Student is Absent:

If your son/daughter will be absent on a particular day, we would be most grateful if you would take a minute to phone the school to let us know. There is an answering machine for your convenience. If that is not possible, please write a note, which should be submitted by the student to the office upon his or her return to school. It is the **students'** responsibility to see the teachers or classmates to find out what work was missed.

A Special Request For Parent Assistance:

For three reasons we use the Auto Phone Dialer to call the homes of those students on a daily absentee list:

- 1) We want to be sure that no students left for school but did not make it because they were injured, picked up;
- 2) We want to determine which students will be absent for several days and will require homework and its delivery to be arranged;
- 3) We want to identify those students who are absent without just cause, who are, **truant**.

Medical Alert:

If your son or daughter has any medical or at risk conditions that require special treatment, please notify the office as soon as possible.



Sunday	Monday	Tuesday	Wednesday	Thursday	Friday	Saturday	
				1 Day 1 - CD/AB	2 Day 2 - GH/EF	3	
4	5 Day 1 - CD/AB Student Council 7:15am (Pac Rim) Grad Parent Mtg 6:00-7:00pm (Library) PAC Mtg 7:00pm (Library)	6 Day 2 - GH/EF	7 Day 1 - CD/AB	8 Day 2 - GH/EF External/Specific Scholarship Packages Due to Mrs. Hill	9 Day 1 - CD/AB Progress Reports and T's Mailed Home	10	
11	12 Day 2 - GH/EF Student Council 7:15am (Pac Rim)	13 Day 1 - CD/AB	14 Day 2 - GH/EF	15 Day 1 - CD/AB	16 Day 2 - GH/EF	17	
18				21	22	23	24
25	26 Day 1 - CD/AB School Re-Opens Student Council 7:15am (Pac Rim)	27 Day 2 - GH/EF	28 Day 1 - CD/AB UFV Math Contest Preliminary Round	29 Day 2 - GH/EF Newsletter Issued Parent/Teacher Interviews 4:30-8:00pm (Gym)	30 Day 1 - CD/AB Early Dismissal 12:06pm	31	

CHILLIWACK SECONDARY CALENDAR



March 2012

WORK EXPERIENCE & CAREER EXPLORATION:

These programs are coordinated at the district level and handled at the school level by the counseling department. If you are 15 years and older and would like someone to set up an opportunity for you to experience a career of interest or to gain regular on the job work experience, see one of your Counselors. This is a fantastic and most worthwhile service--take advantage of it!

BY FOOT, BY BIKE, BY CAR:

Students who walk are asked:

- to use the sidewalks provided
- to use caution crossing roadways
- to avoid congregation at school entranceways and along the roadways

Students who bike are asked:

- to observe and stay well out of the way of vehicular traffic at all times
- to lock bikes in the racks in the courtyard during the school day

Students who drive are asked:

- to park only in the designated student parking area
- to drive in a safe and courteous manner. Any student observed speeding, squealing tires, or driving inappropriately will be prohibited from bringing the vehicle to school and will have parents so informed

- to stay out of the parking area during the regular school day, including noon hour
- use extreme caution at parking area entrance

SCHOOL PICTURES:

Student photographs are scheduled to be taken September 12, 2011 (Re-takes are scheduled to be taken October 18, 2011). Money must be presented to the photographer at the time pictures are taken. The cost of the various picture package options will be forthcoming. Do note that all students receive free of charge a student identification card. All students MUST have their picture taken in order for their photo to appear in the school annual.



	Sunday	Monday	Tuesday	Wednesday	Thursday	Friday	Saturday
1			3 Day 1 - BA/DC	4 Day 2 - FE/HG	5 Day 1 - BA/DC	6 Day 2 - FE/HG	7
		Winter Vacation School Reopens 				Chwk Girls' Basketball Weekend	Bball Wkd cont.
8		9 Day 1 - BA/DC Student Council 7:15am (Pac Rim) Grad Parent Mtg 6:00-7:00pm (Library) PAC Mtg 7:00 (Library)	10 Day 2 - FE/HG	11 Day 1 - BA/DC	12 Day 2 - FE/HG	13 Day 1 - BA/DC	14
15		16 Day 2 - FE/HG Student Council 7:15am (Pac Rim)	17 Day 1 - BA/DC	18 Day 2 - FE/HG	19 Day 1 - BA/DC Newsletter Issued	20 Day 2 - FE/HG Semester I Ends Term II Ends	21
22		23 Scholarship Workshops location T.B.A. (E) 8:15-11:30 am AWM 10, FMP 10, (E+P) 8:15-11:30am COM 12, SC10 (E+P) 12:15-3:30 pm SS 11 (E) 12:15-3:30pm HIS 12	24 Scholarship Workshops location T.B.A. (E) 8:15-11:30 am AWM 10, FMP 10 (E + P) 8:15-11:30 am EN 12, (P) 12:15-3:30 pm PMA12, AMA 12	25 Scholarship Workshops location T.B.A. (E) 8:15-11:30 am AWM 10, FMP 10 (E + P) 8:15-11:30 am EN 10 (P) 8:15-11:30 am FR 12 (E) 12:15-3:30 pm EN LIT 12 (P) 12:15-3:30 pm GEOL 12	26 Scholarship Workshops location T.B.A. (E) 8:15-11:30am AWM 10, FMP 10 (E) 8:15-11:30 am CIV 11 (P) 8:15-11:30 am CH 12 (E) 12:15-3:30 pm BC First Nations 12 (P) 12:15-3:30 pm PH 12	27 Scholarship Workshops location T.B.A. Electives Showcase 9:00am-12:00pm Fine Art Showcase 10:00-11:30am (Gym) (E) 8:15-11:30 am AWM 10, FMP 10 (P) 8:15-11:30 am GEO 12 (E) 12:15-3:30 pm BI 12	28
29		30 Day 1 - CD/AB Student Council 7:15am (Pac Rim) Semester II/Term III Begins	31 Day 2 - GH/EF	January 2012  Provincial Examination Schedule			
				E: Electronic Exams Only		P: Paper Exams Only	
				E + P: Electronic and Paper Exams Available			

CHILLIWACK SECONDARY CALENDAR



VENDING MACHINES:

Students may not use vending machines during class time.

ELECTRONIC DEVICES:

At Chilliwack Secondary school we believe that technology is becoming increasingly important in the area of teaching and learning. It is important for students to understand that electronic devices are to be used in the classroom as learning tools only. Therefore, teachers will use their discretion as to what is an acceptable use of technology in the classroom. Misuse of electronic devices will lead to progressive discipline as outlined in the Code of Conduct.

PARTIAL TIMETABLES:

It is an expectation that ALL students will have a full timetable. Partial timetables will only be permitted in extraordinary circumstances. Students who have less than a full timetable should arrive in time to get to their next class and leave the school promptly after class.

EMAIL & INTERNET USE:

It is District #33 policy that all students complete an "Acceptable Use of Internet Access" form signed by parents/guardians prior to using the Internet or email at Chilliwack Secondary school. Inappropriate use will result in a loss of privilege.

SKATEBOARDS AND ROLLER BLADES:

Skateboards, roller blades and scooters may not be used on school property. If the wheels touch the floor in the school, they will be confiscated.



Sunday	Monday	Tuesday	Wednesday	Thursday	Friday	Saturday
			1 Day 1 - CD/AB	2 Day 2 - GH/EF Gr. 9 Parent Evening	3 Day 1 - CD/AB Grad Photo Retakes	4
5	6 Day 2 - GH/EF Student Council 7:15am (Pac Rim) Grad Parent Mtg 6:00-7:00pm (Library) PAC Mtg 7:00pm (Library)	7 Day 1 - CD/AB	8 Day 2 - GH/EF Term II Report Cards issued in homeroom end of day	9 Day 1 - CD/AB School Dance 7:00-10:00pm (Gym)	10 Day 2 - GH/EF	11
12	13 Day 1 - CD/AB Student Council 7:15am (Pac Rim) Fire Drill  Emergency Drills Week	14 Day 2 - GH/EF Mini Cycle Lockdown Drill 	15 Day 1 - CD/AB Earthquake Drill 	16 Day 2 - GH/EF Internal Scholarship Packages Due to Mrs. Hill	17 Professional Development Day (School Closed)	18
19	20 Day 1 - CD/AB Student Council 7:15am (Pac Rim)	21 Day 2 - GH/EF	22 Day 1 - CD/AB CSS Course Selection	23 Day 2 - GH/EF Newsletter Issued	24 Day 1 - CD/AB	25
26	27 Day 2 - GH/EF Student Council 7:15am (Pac Rim)	28 Day 1 - CD/AB	29 Day 2 - GH/EF			

February 2012